

Artfully Done

Calle Henzel plays well with others. The founder and creative director of the rug specialist **Henzel Studio** enlisted Joakim Andreasson, founder of the marketing agency CultureEdit, to guest-curate works by 12 contemporary artists, across all disciplines. He then translated the pieces into hand-knotted Himalayan wool and silk as the debut of Henzel Studio Collaborations. The results exhibit multiple personalities: geometric in Ancient Visions Always Freeze by Assume Vivid Astro Focus, numeric in Richard Prince's 1-234-567-8910, photographic in Mickalene Thomas's Candy Crush and Linder Sterling's Linderama, and organic in Robert Knoke's Bruce LaBruce. 46-76-339-9900; byhenzel.com. **circle 414** ▶

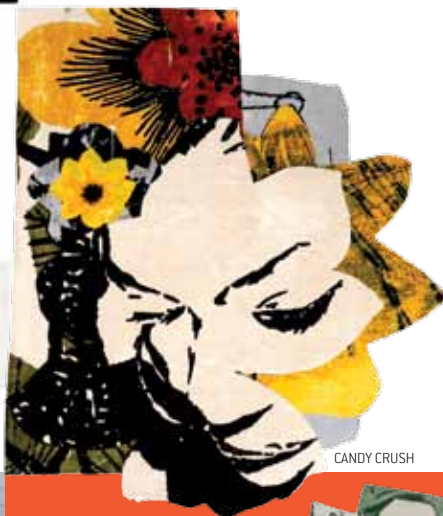

ANCIENT VISIONS ALWAYS FREEZE



CANDY CRUSH



LINDERAMA, BRUCE LABRUCE



market
flooring

1-234-567-8910



ASSUME VIVID ASTRO FOCUS



MICKALENE THOMAS



RICHARD PRINCE



ROBERT KNOKE



LINDER STERLING

TOP: COURTESY OF HENZEL STUDIO (4); BOTTOM, FROM LEFT: GIULIO SARCHIOLA; FRANCOIS MEYER; COURTESY OF THE ARTIST AND GAGOSIAN GALLERY; COURTESY OF THE ARTIST; STUART SHAW/MODERN ART, LONDON, AND BLUM & POE, LOS ANGELES